

GROWING UP in NEW ZEALAND

Prof. Susan Morton



ABOUT

Aims to provide **CONTEMPORARY POPULATION** relevant evidence about **DEVELOPMENTAL TRAJECTORIES** for **21st CENT. NZ KIDS**

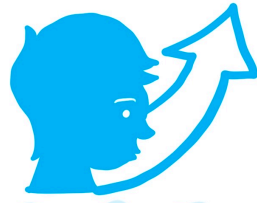

6853

CHILDREN

MAORI (1 in 4)

PACIFIC (1 in 5)

ASIAN (1 in 6)

PARTNERSHIPS

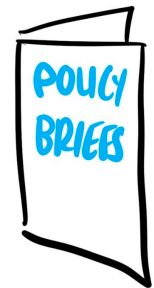

DATA linkage & ACCESS

FINDINGS

COMPLEXITY of children's understanding of **ETHNIC IDENTITY**

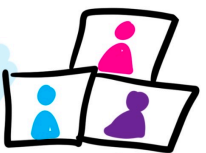

PERSISTENCE of **BULLYING**



HIGHLY MOBILE moving often

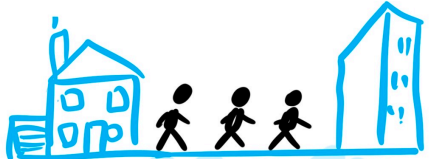

GENERATING POLICY IMPACT

RAJ PATEL

ABOUT | UNDERSTANDING SOCIETY is a representative UK sample of INDIVIDUALS within HOUSEHOLDS

IMPACT

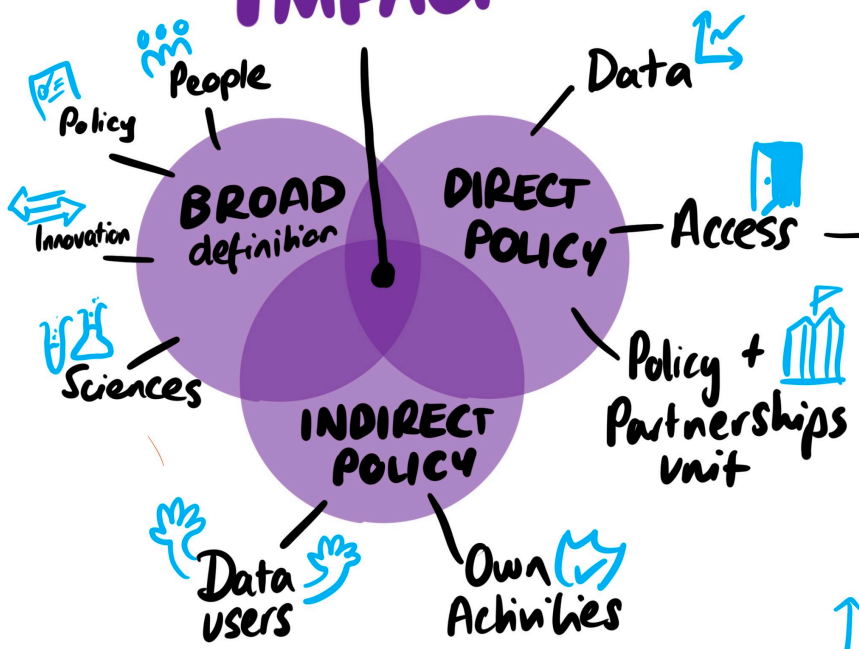

INFLUENCING POLICY

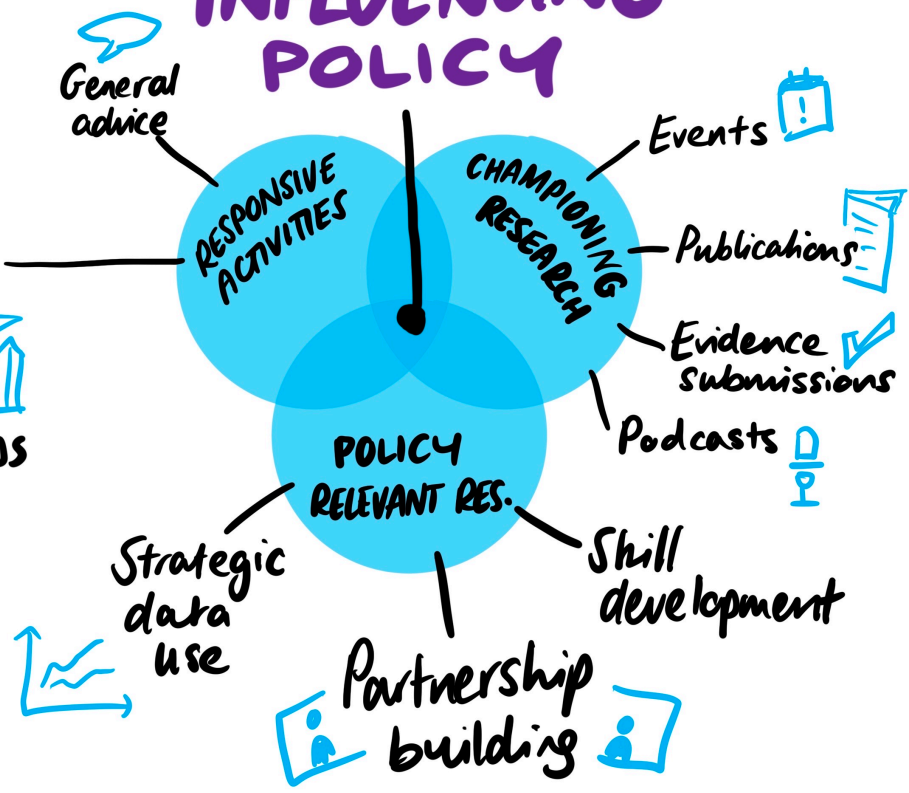

CHALLENGES

